

ELEVATION OF COMPOUND WALL AND GATE

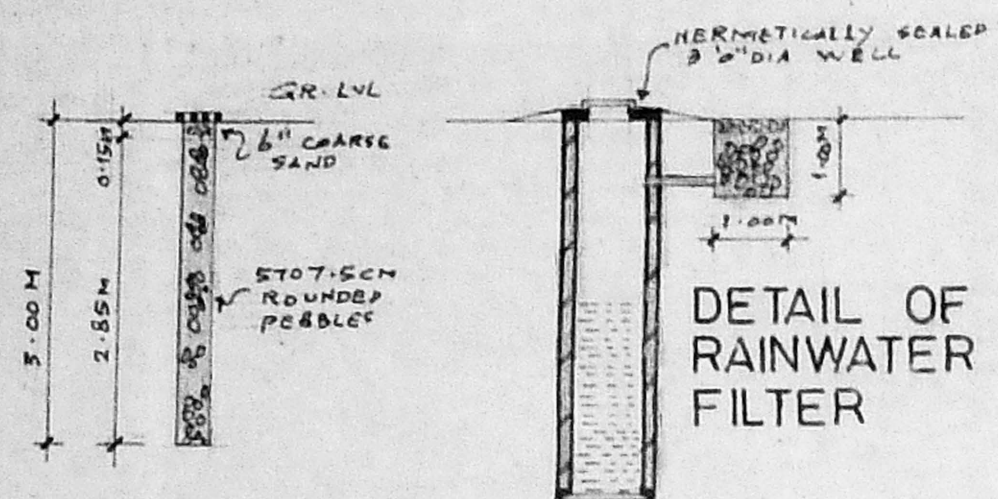

DETAIL OF RAINWATER PERCOLATION PITS SECTION OF WELL

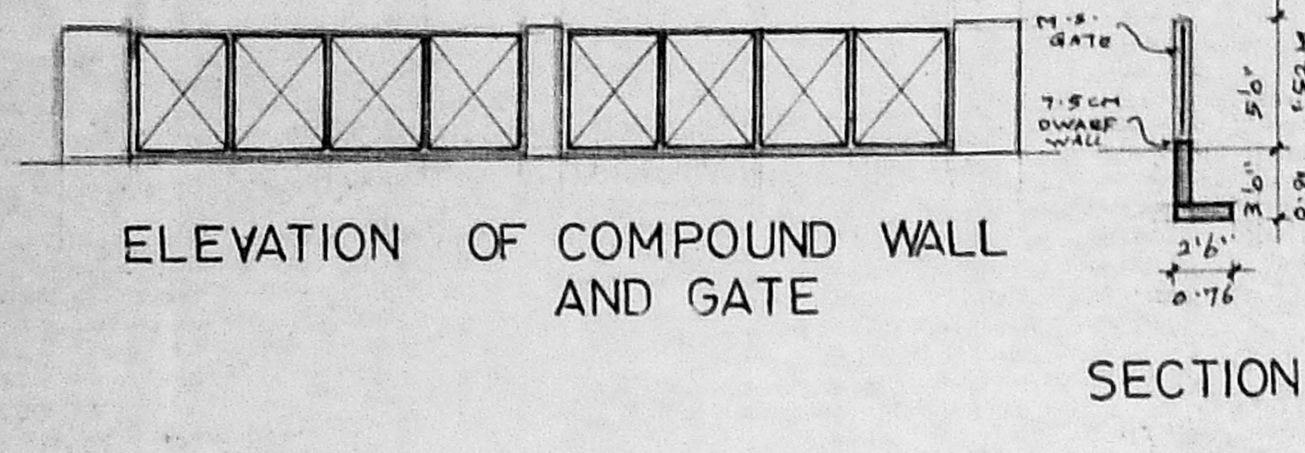
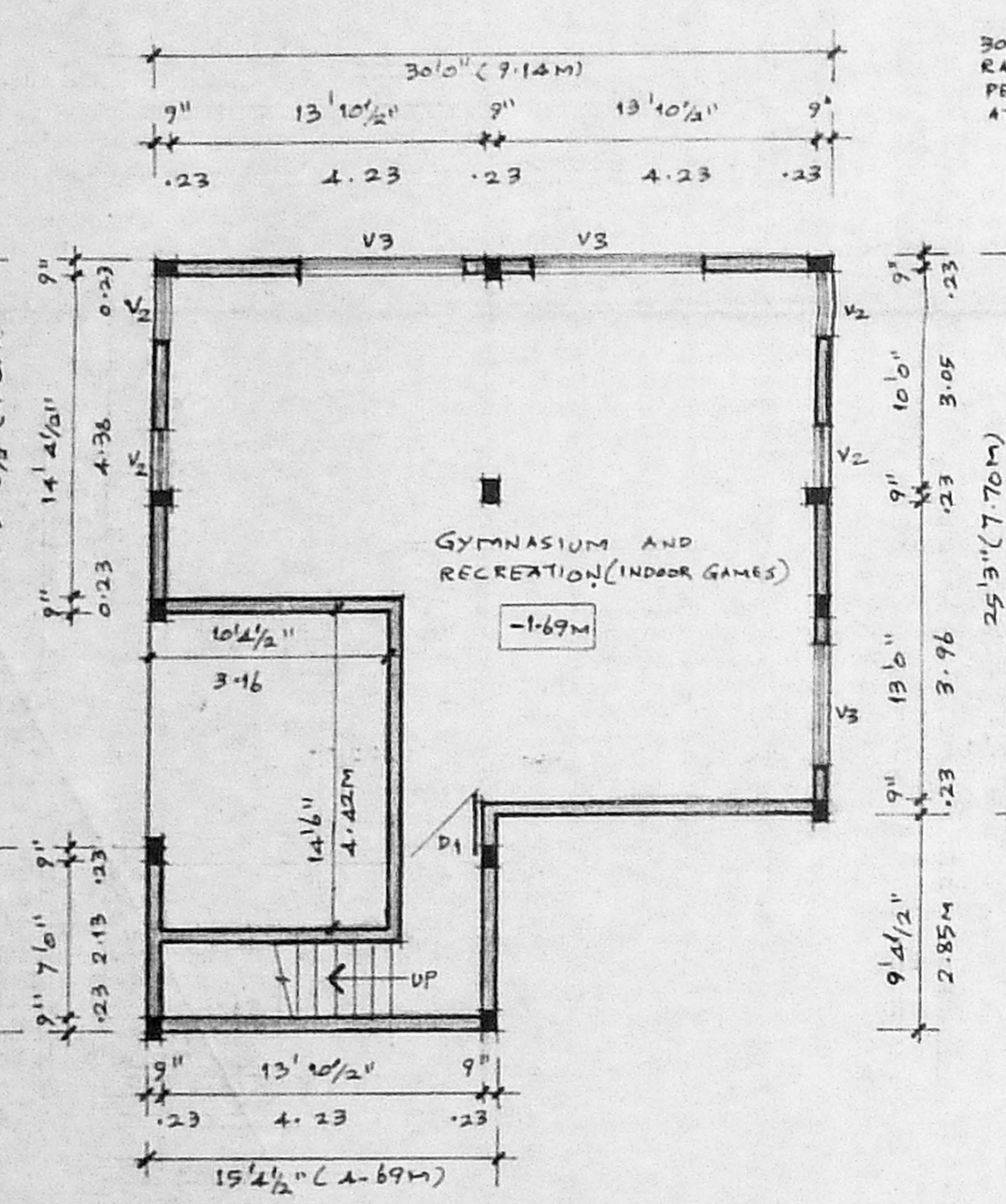

BASEMENT FLOOR PLAN

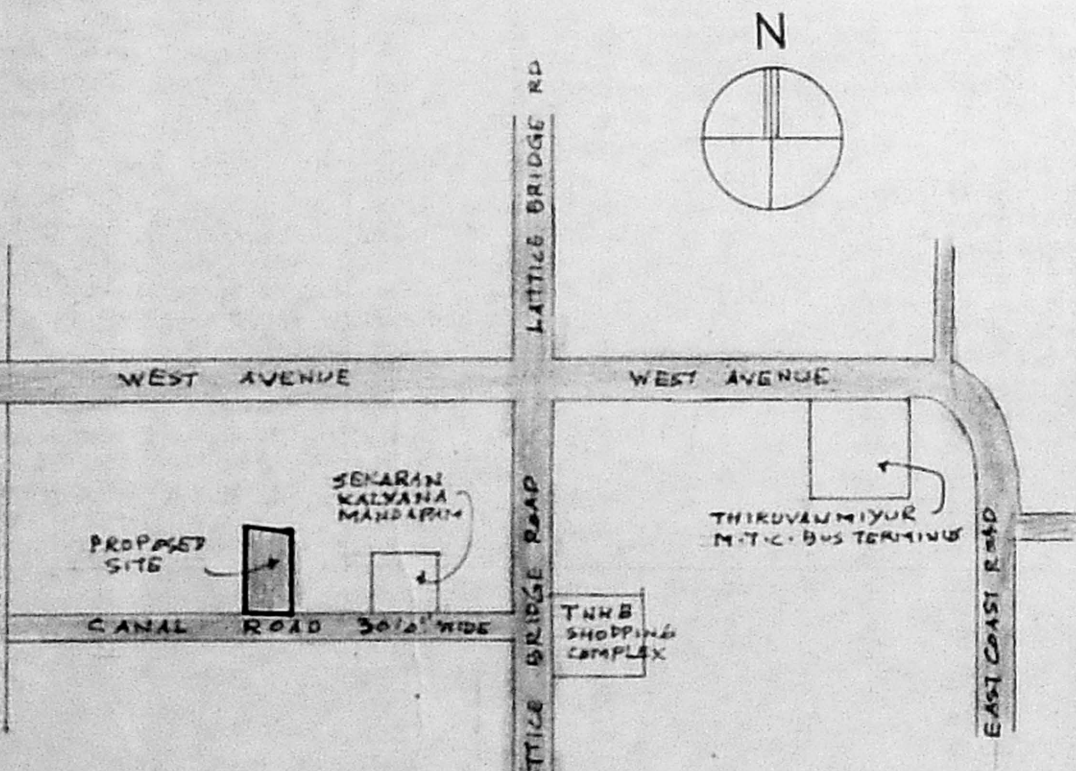

LOCATION PLAN NOT TO SCALE

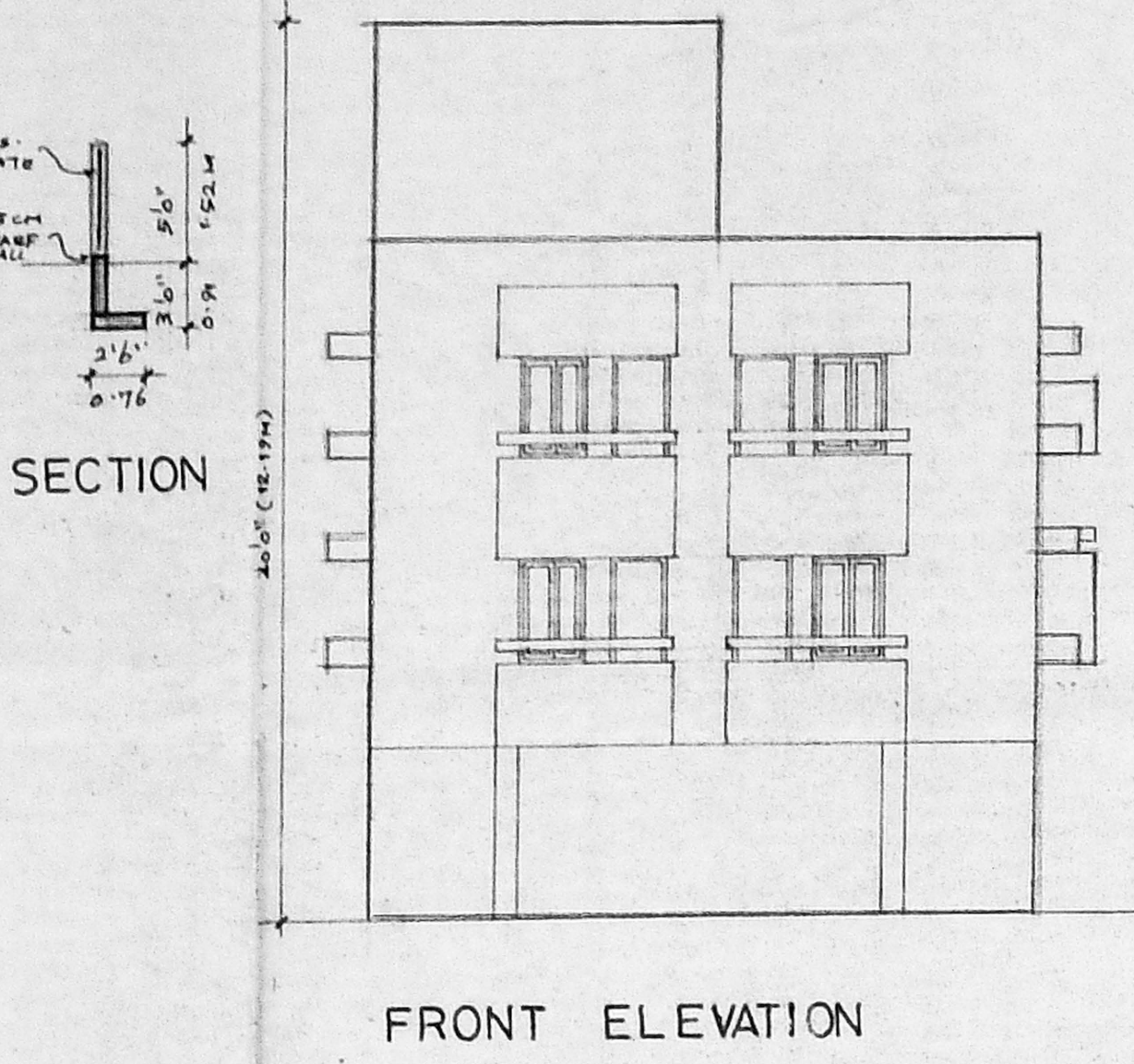

FRONT ELEVATION

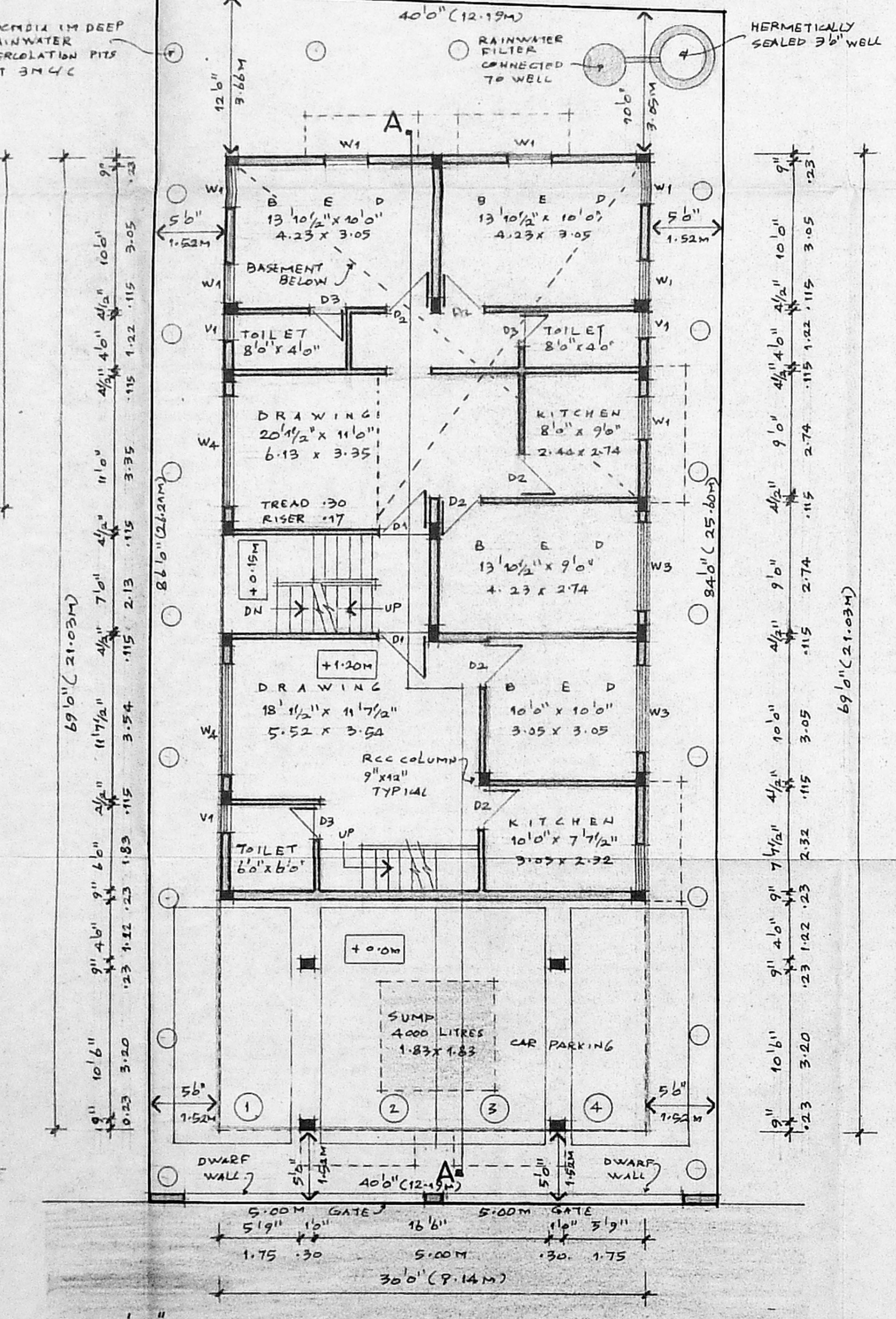

30' 0" (9.14M) CANAL ROAD

SITE/STILT/GROUND FLOOR PLAN SCALE 1:100

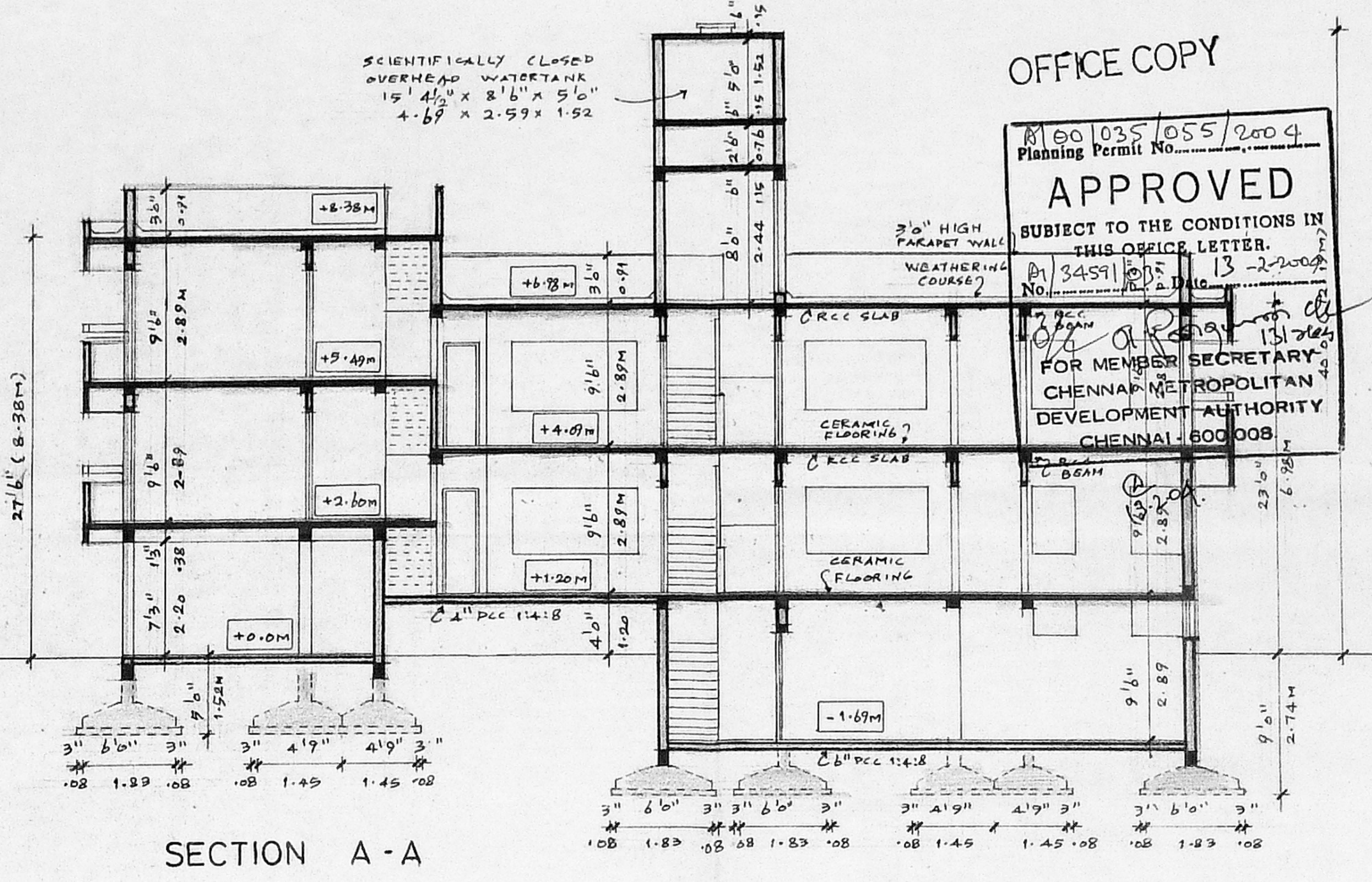

SECTION A - A

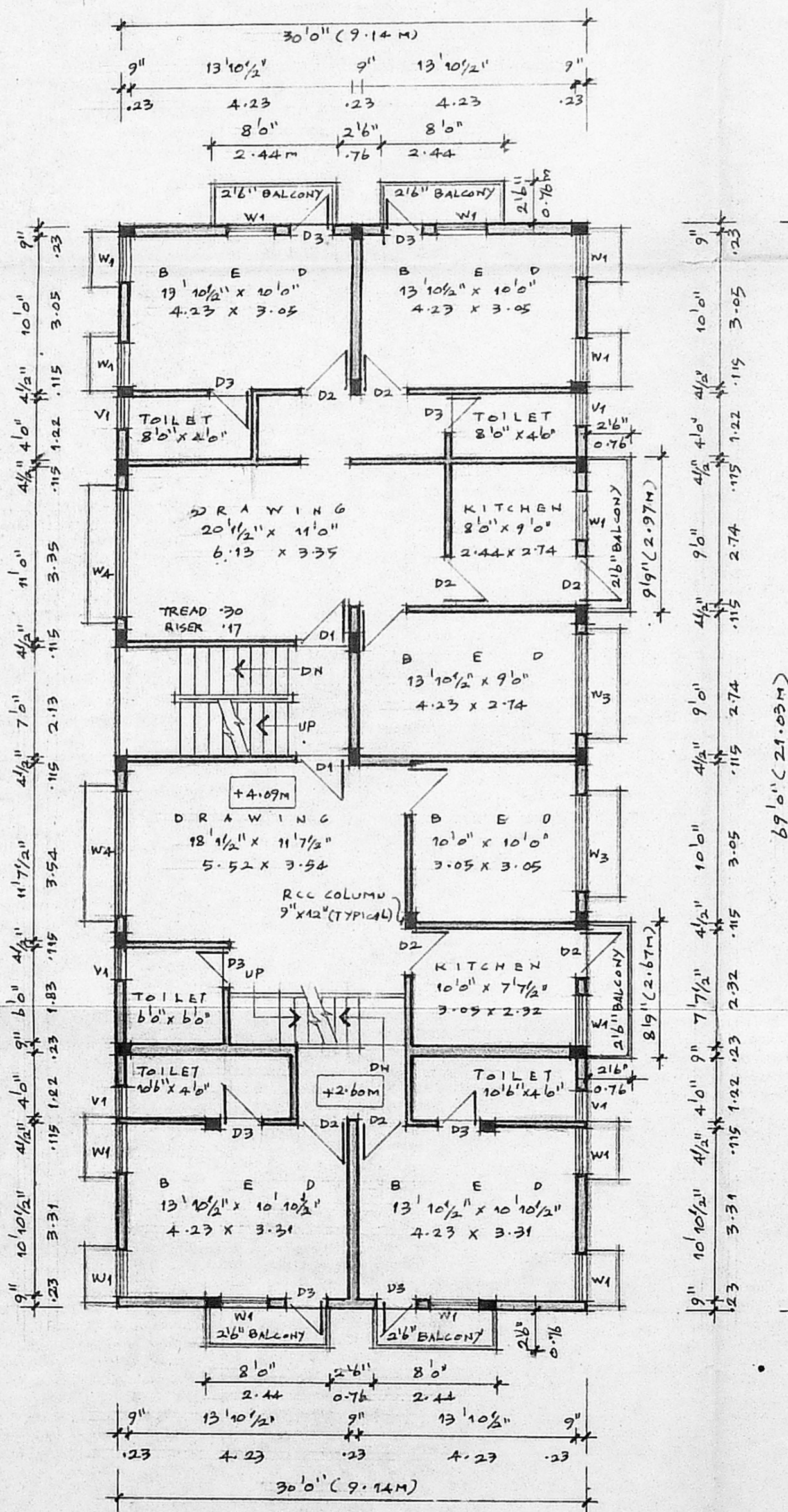

FIRST FLOOR PLAN

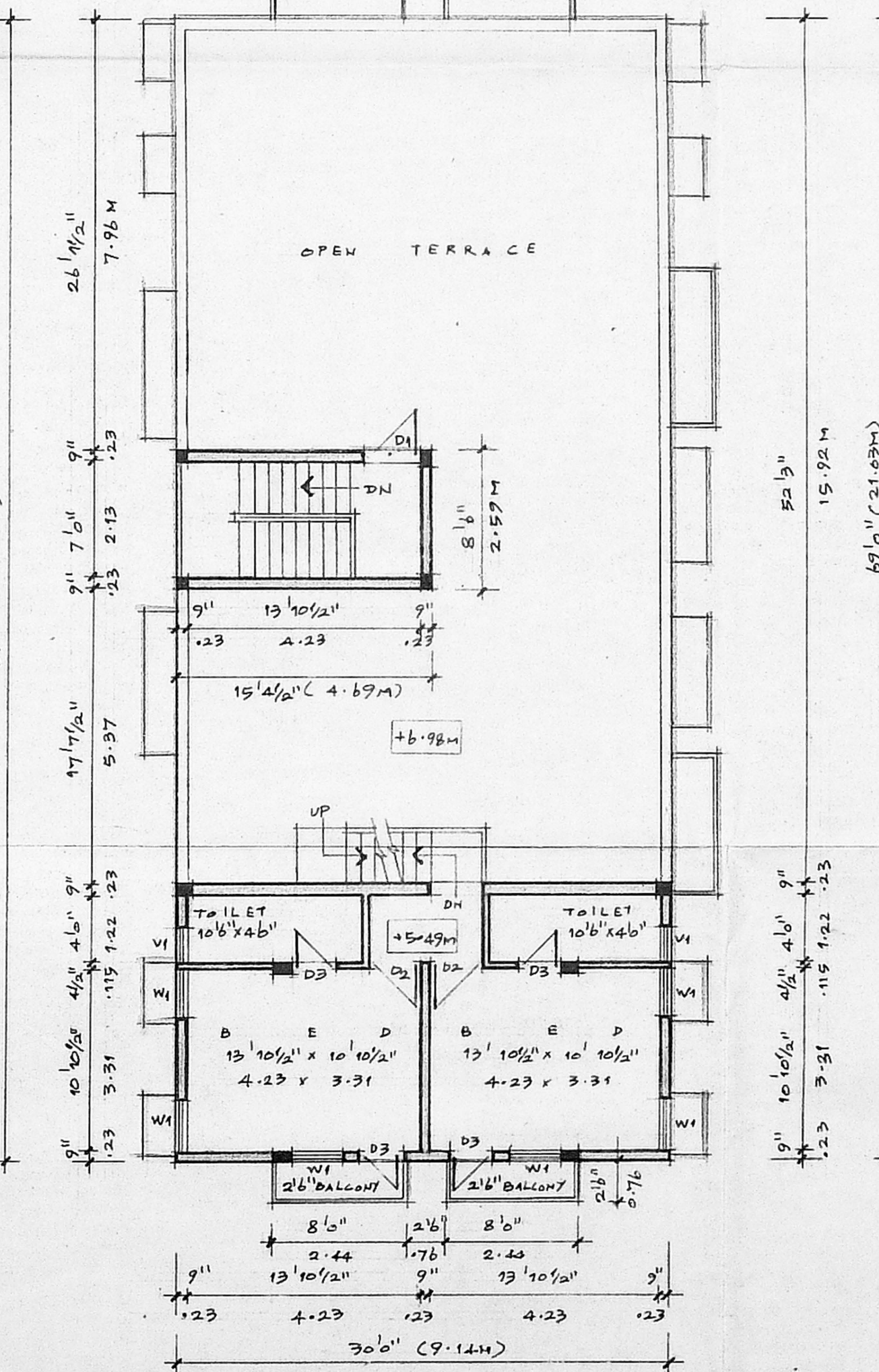

SECOND FLOOR PLAN (PART)

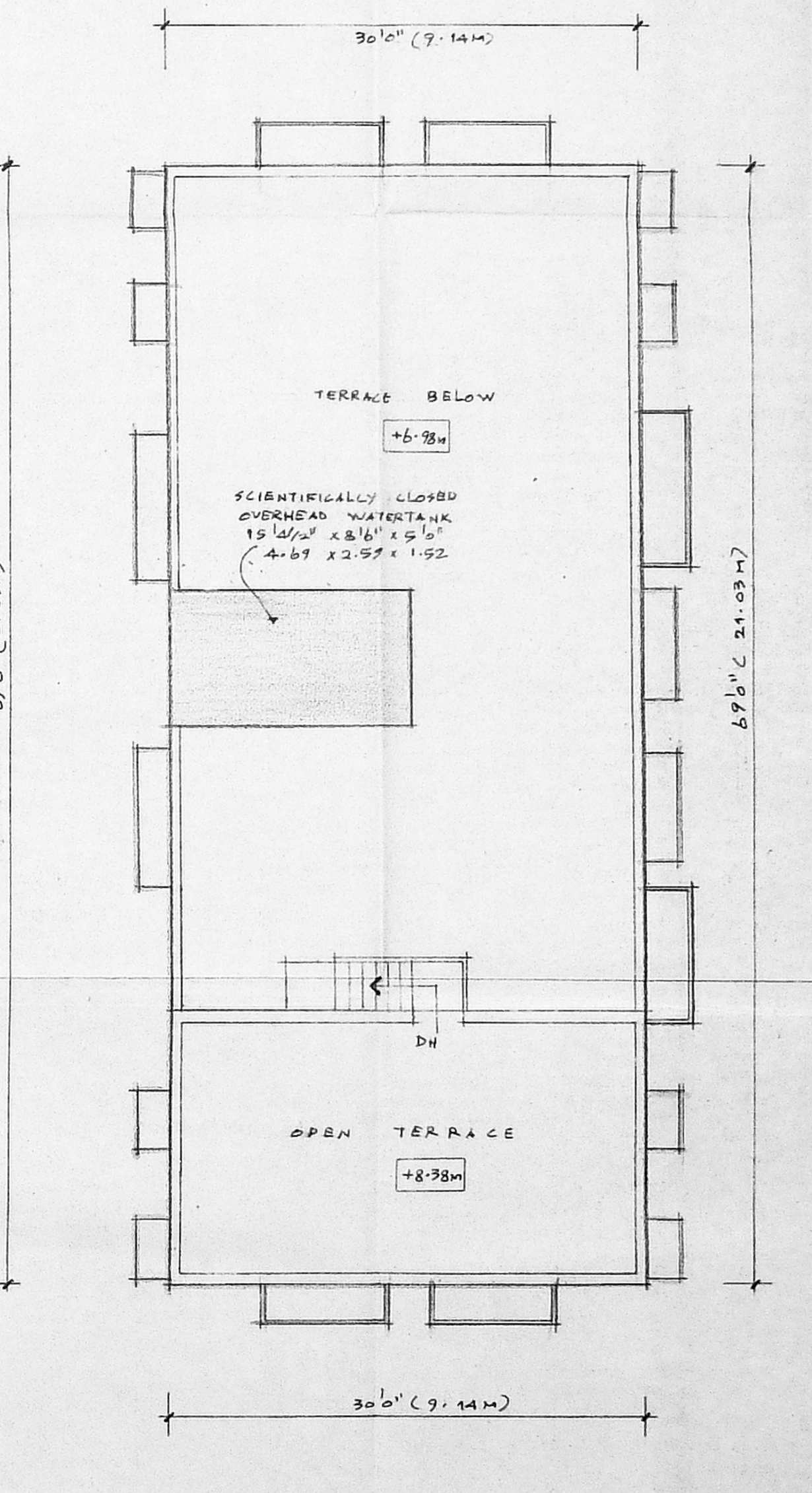

TERRACE FLOOR PLAN

OFFICE COPY
 Planning Permit No. M 60 1035/055/2004
APPROVED
 SUBJECT TO THE CONDITIONS IN THIS OFFICE LETTER.
 No. 3459/10/13-2/2004
 FOR MEMBER SECRETARY
 CHENNAI METROPOLITAN
 DEVELOPMENT AUTHORITY
 CHENNAI - 600 008

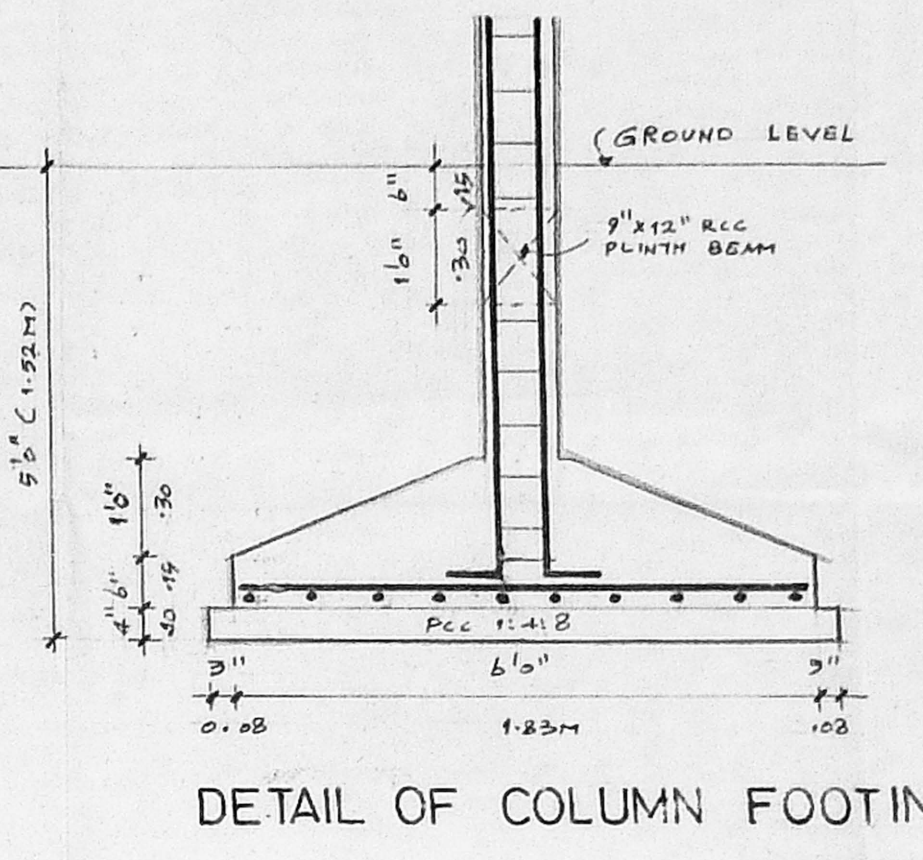

DETAIL OF COLUMN FOOTING

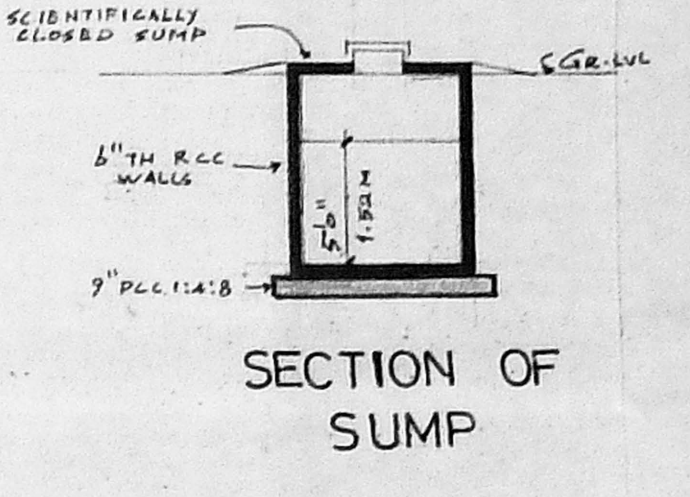

SECTION OF SUMP

SPECIFICATIONS:

- THE BUILDING SHALL BE CONSTRUCTED OF R.C.C. FRAMED STRUCTURE WITH 9" TH BRICKMASONRY FOR EXTERIOR WALLS AND 4 1/2" TH WALLS FOR PARTITIONS.
- ALL EXTERIOR CONCRETE SURFACES SHALL BE FINISHED IN CEMENT PLASTER CM 1:3 AND BRICKMASONRY SURFACES IN CEMENT PLASTER CM 1:4.
- THE FLOORING SHALL BE LAID WITH FACTORY MADE CERAMIC TILES.
- THE WEATHERING COURSE SHALL BE LAID TO SLOPE
- ON C.M.C. CHANNEL 4" TH AND FINISHED WITH ONE LAYER OF COUNTRY TILES.

SCHEDULE OF MATERIALS:

D1	3" x 12" x 12" x 2.13 COUNTRY WOOD	FLUSH DOOR
D2	3" x 12" x 12" x 2.13 COUNTRY WOOD	FLUSH DOOR
D3	2" x 12" x 12" x 1.83 COUNTRY WOOD	FLUSH DOOR
W1	3" x 4" x 6" x 0.91 x 1.37	COUNTRY WOOD GLAZED WINDOW
W2	3" x 4" x 6" x 1.37 x 1.37	COUNTRY WOOD GLAZED WINDOW
W3	3" x 4" x 6" x 1.37 x 1.37	COUNTRY WOOD GLAZED WINDOW
U1	2" x 3" x 12" x 0.61 x 0.91	COUNTRY WOOD VENTILATOR
U2	3" x 3" x 12" x 0.91 x 0.76	COUNTRY WOOD VENTILATOR
U3	3" x 6" x 12" x 1.83 x 0.76	COUNTRY WOOD VENTILATOR

AREA STATEMENT:

1. PLOT EXTENT	58.77	54.1
2. F.S.I. PERMISSIBLE 1.50	3400.00	315.86
3. PROPOSED BUILT UP AREA:		
i) STILT CAR PARKING (NAN PILL)	502.50	46.68
ii) BASEMENT	751.20	69.79
iii) GROUND FLOOR	1593.00	148.27
iv) FIRST FLOOR	2195.25	204.04
v) SECOND FLOOR OVER CAR PARKING	542.50	50.14
	5039.77	472.50

4. F.S.I. PROPOSED 1.496
 5. PLOT COVERAGE 84.57%

CAR PARKING REQUIRED 4 NOS
 CAR PARKING PROVIDED 4 NOS

PROPOSED RESIDENTIAL BUILDING ON PLOT NO.10, NEW DOOR NO.16 (OLD NO.25), CANAL ROAD BEARING T.S.NO. 81, BLOCK NO.11 OF THIRUVANIYUR VILLAGE, CHENNAI - 600 041 CORPORATION DIVISION NO.155

SIGNATURE OF APPLICANT: *R. Devanathan*
 SIGNATURE OF LICENSED SURVEYOR: *R. Devanathan*
 R. DEVANATHAN, B.Arch., M.C.P.
 COUNCIL OF ARCHITECTURE
 REGST. CA/839/75
 REGISTERED ARCHITECT No: 35
 CORPORATION OF CHENNAI

SCALE: 1:100 DATE: 1.11.2005 JOB NO: DRN-M1

NAME AND ADDRESS OF LICENSED SURVEYOR:
 R. DEVANATHAN, B.Arch., M.C.P.,
 REGISTERED ARCHITECT
 PLOT NO. 1539-B, 24TH STREET,
 PUMPUSAR NAGAR, KOLATHUR,
 CHENNAI - 600 039 PH: 2662330